

How to set the Real-Time Clock (RTC)

The DIL/NetPC DNP/5370 on-board RTC allows battery-backup real-time usage. Before using this hardware device, please preset the RTC.

- **1. Step:** Please setup a Telnet session or use the RS232-based serial console. Then enter the following command line:

```
date -s 031011162009.00
```

The format for the date setup string is “MMDDhhmmCCYY.ss”. In this sample we set the RTC to the date “10. March 2009” and the time “11:16:00”.

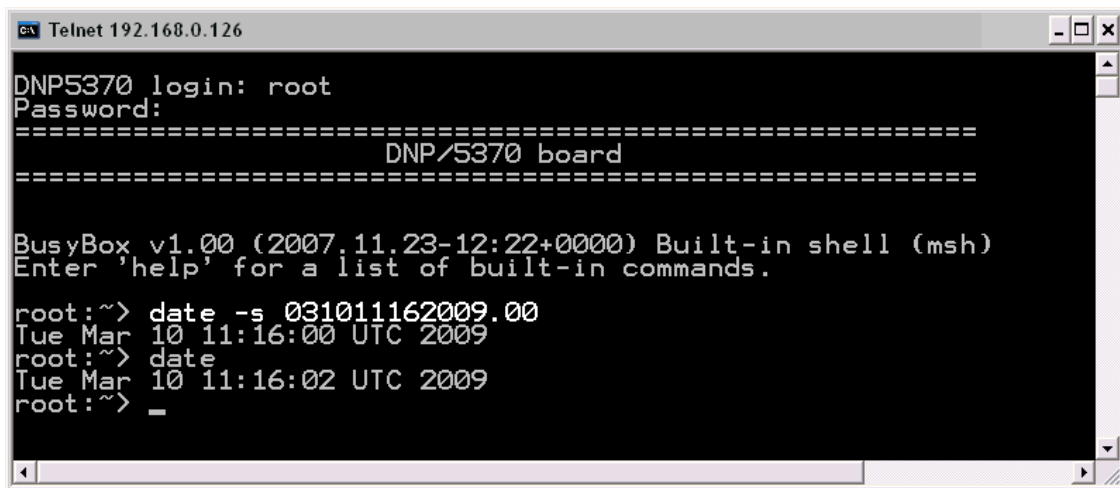

```

Telnet 192.168.0.126
DNP5370 login: root
Password:
=====
DNP/5370 board
=====
BusyBox v1.00 (2007.11.23-12:22+0000) Built-in shell (msh)
Enter 'help' for a list of built-in commands.

root:~> date -s 031011162009.00
Tue Mar 10 11:16:00 UTC 2009
root:~> date
Tue Mar 10 11:16:02 UTC 2009
root:~> _

```

The new RTC setup impacts the time and date output of the DNP/5370 web-based user interface.

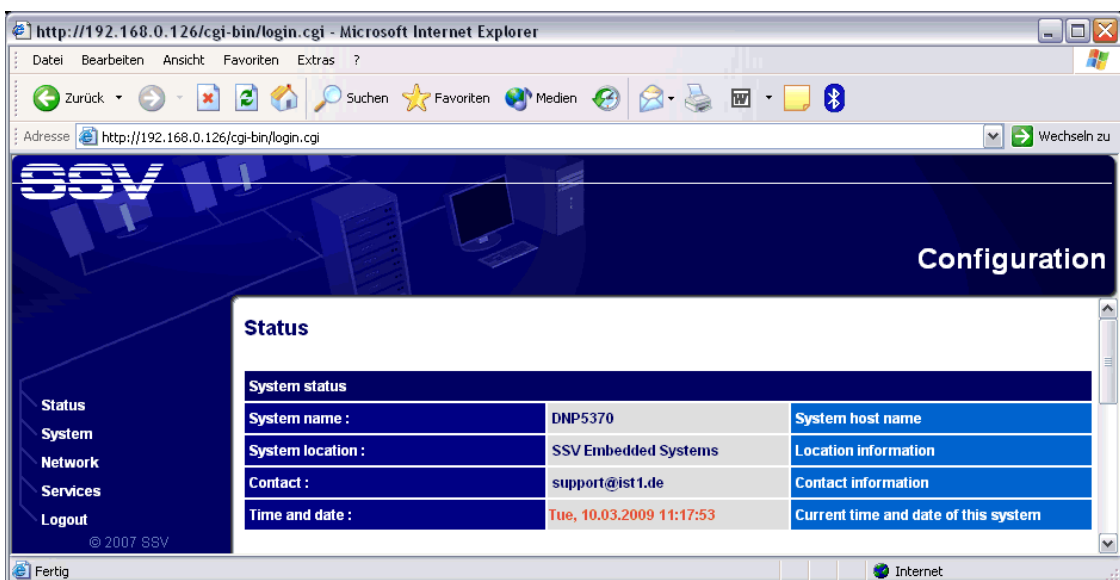

That is all.